

PLAN SHOWING THE PROPOSED ADDITIONAL CONSTRUCTION TO BE EXISTING BUILDING AT S. NO. 120 Pt. OF PORUR VILLAGE
SCALE: 8 FEET TO AN INCH.

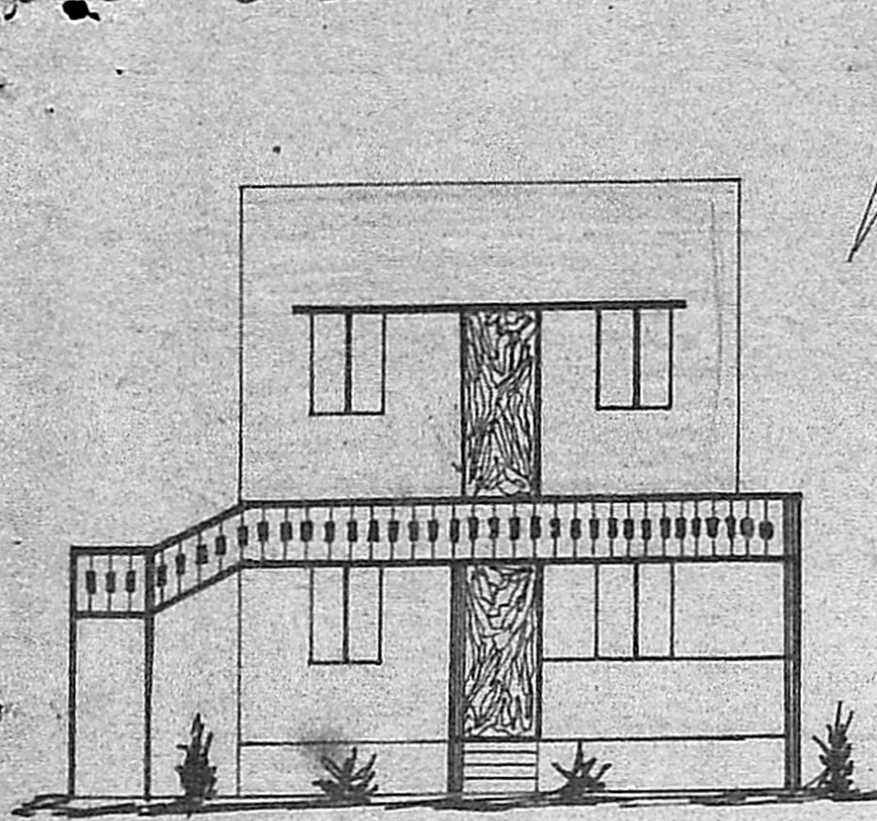

ELEVATION

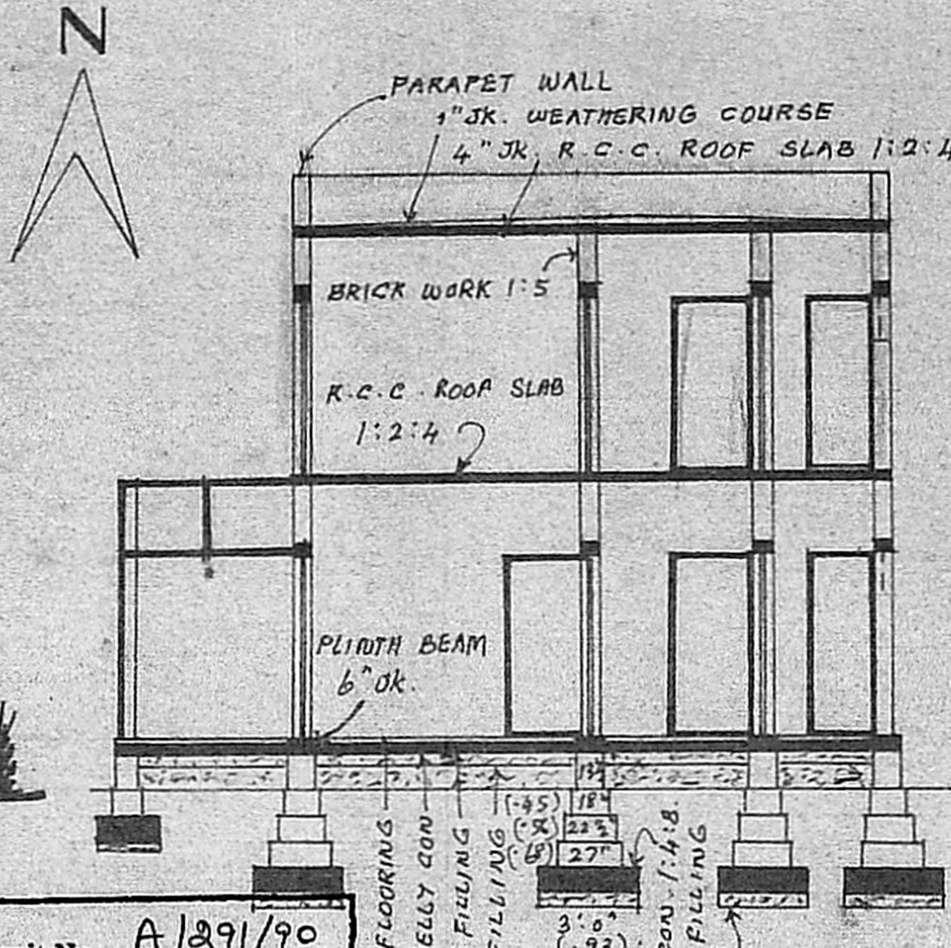

SECTION ON 'A-A'

Planning Permit No. A/291/90
APPROVED
SUBJECT TO THE CONDITIONS IN THIS ORDER FOR
No. P.P.A./2514/89 Date 9-4-90
o/c
FOR MEMORANDUM
MADRAS MUNICIPALITY
DEVELOPMENT AUTHORITY
MADRAS - 600 033

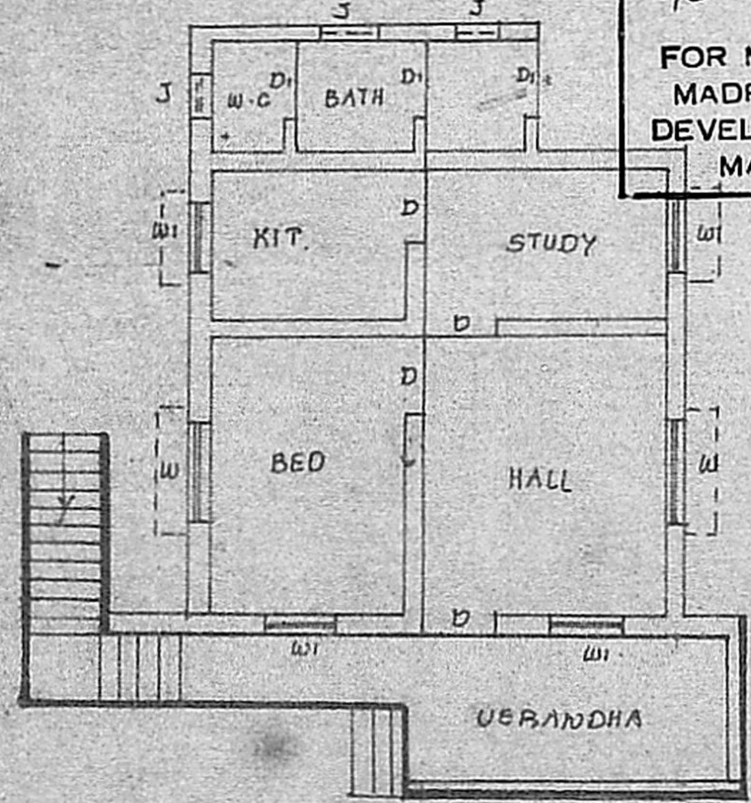

GROUND FLOOR PLAN

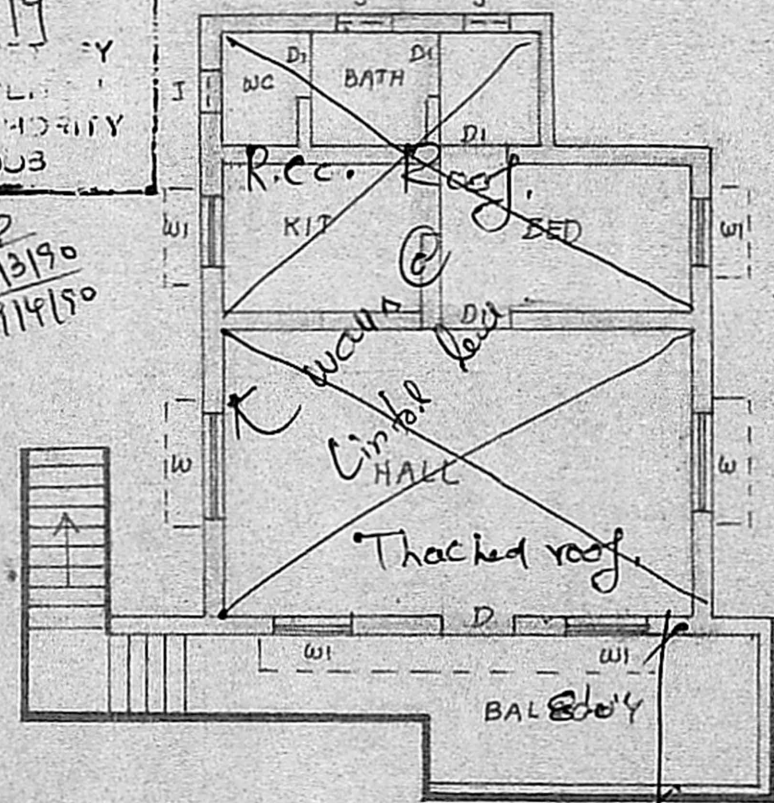

FIRST FLOOR PLAN

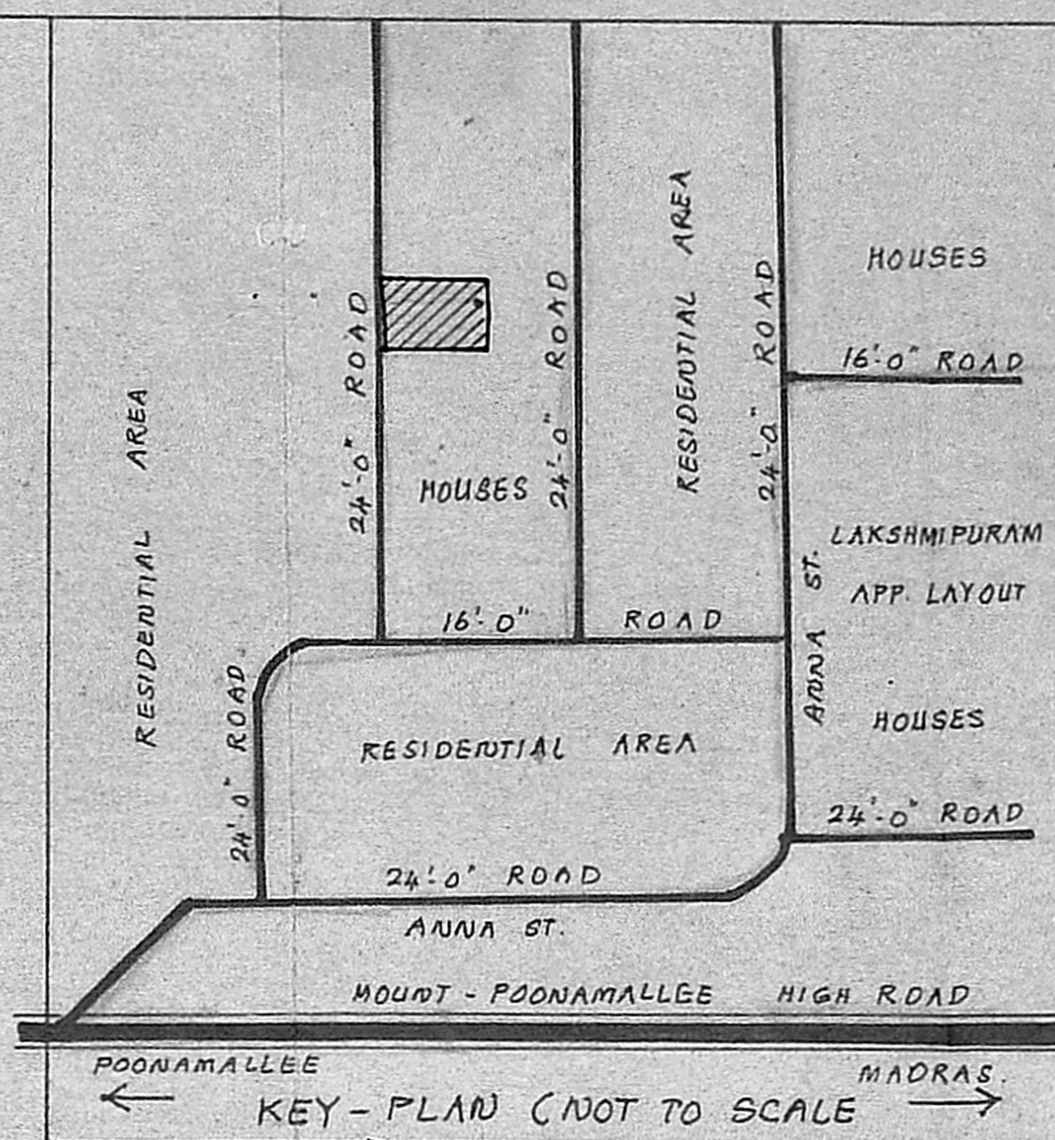

KEY-PLAN (NOT TO SCALE)

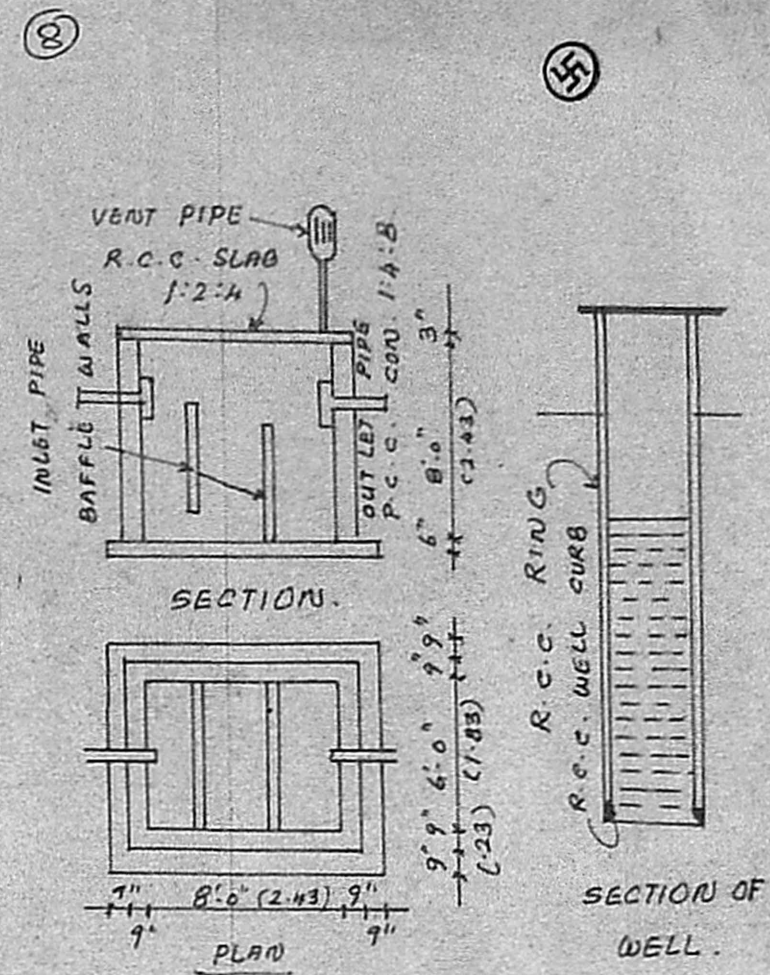

DETAIL OF SEPTIC TANK.

INSPECTION COPY

SCRUTINER
R.E. NO. P.P.A./778/89
Jr. Asst. _____
Part-I _____
Part-II _____
92/12/89
Planning Officer: Executive Officer

JOINERIES

- D DOOR FLUSH 3'-0" x 7'-0" (0.93 x 2.14)
- D1 DOOR PANELLLED 2'-6" x 6'-6" (0.78 x 1.98)
- W WINDOW GLAZED 4'-0" x 4'-0" (1.22 x 1.22)
- W WINDOW PANELLLED 3'-0" x 4'-0" (0.93 x 1.22)
- J. JOLLY 2'-0" x 2'-0" (0.61 x 0.61)

SPECIFICATION.

PROPOSED CONSTRUCTION
EXISTING ROAD
SITE BOUNDARY
PLINTH AREA:
GROUND FLOOR: (EXISTING) 461 SQ. FT 42.82 SQ. M
FIRST FLOOR: (PROPOSED) 461 SQ. FT 42.82 SQ. M
SITE AREA: 2451 SQ. FT 227.6 SQ. M

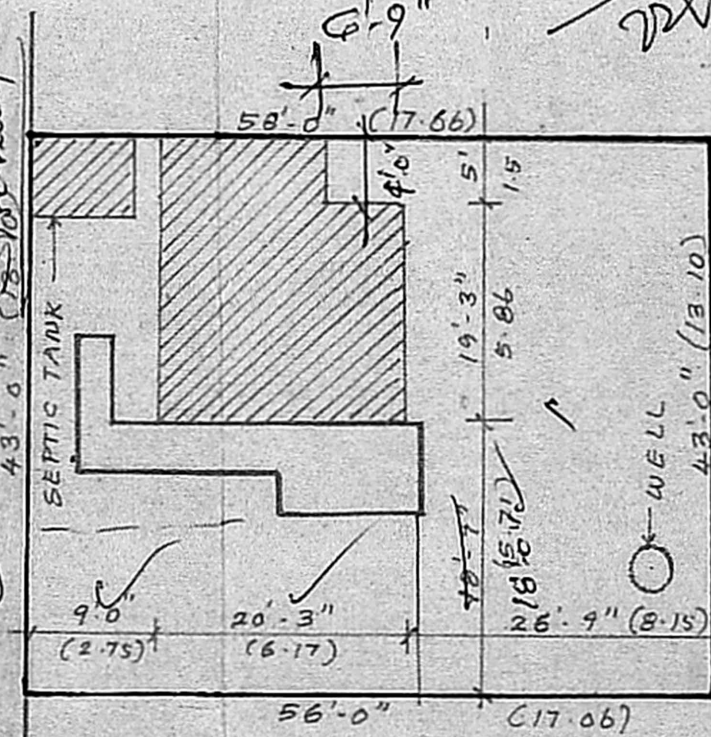

SITE PLAN (16'-0" TO AN INCH)

K. VENUGOPAL
AEE (Rtd)
CONSULTING CIVIL ENGINEER
LICENSE SURVEYOR CLASS I
CORPORATION OF MADRAS
3, NEELAKUNDA STREET
MUNGAMAKKAM LAKE AREA
MADRAS-600 034

V. Malliga.
OWNER

LICENSED SURVEYOR